

INDICE

PREFAZIONE	4	
INTRODUZIONE		4
LEZIONI		
1 Musica - Suono - Note Musicali - Pentagramma	5	
2 Chiave Musicale - Note sulle linee - Note negli spazi		7
3 Figure Musicali - Pause	17	
4 Tagli aggiuntionali		21
5 Battuta - Stanghetta - Doppia Stanghetta - Tempo	25	
6 Metronomo - Lettura - Solfeggio Ritmico - Solfeggio		27
7 Brano - Battuta - Movimento - Suddivisione	29	
8 I Movimenti della mano nel Solfeggio tradizionale e nel Solfeggio ritmico		31
9 Il Punto - La Legatura	33	
10 Tono e Semitono		37
11 Le Alterazioni	41	
12 La Scala - L'Arpeggio		47
13 Sincope	49	
14 Intervalli		53
SOLFEGGI		
Parlati	59	
Ritmici		89
Cantati	105	

SCRIVERE IL NOME DELLE NOTE SULLE LINEE

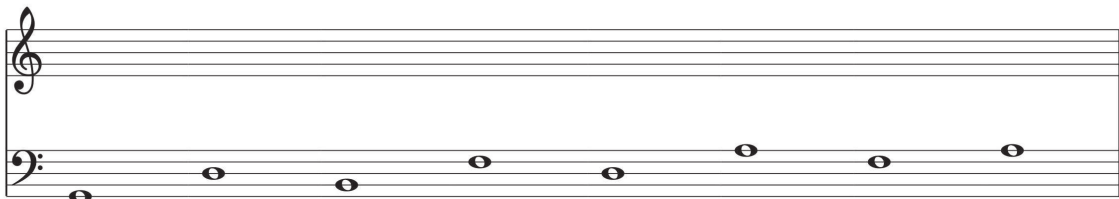
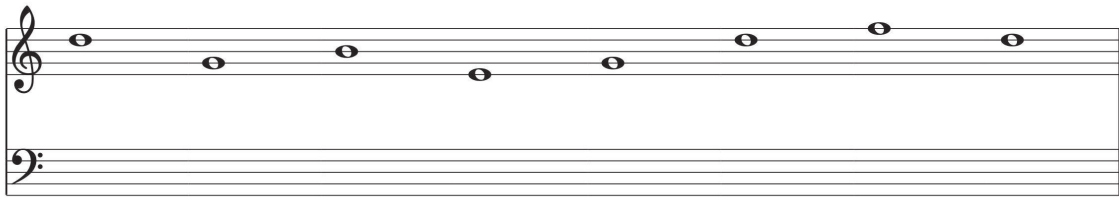
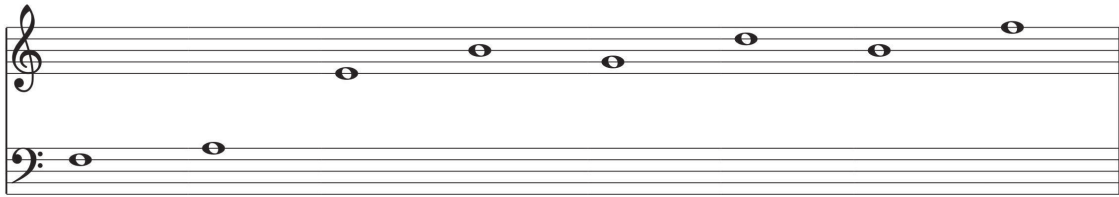
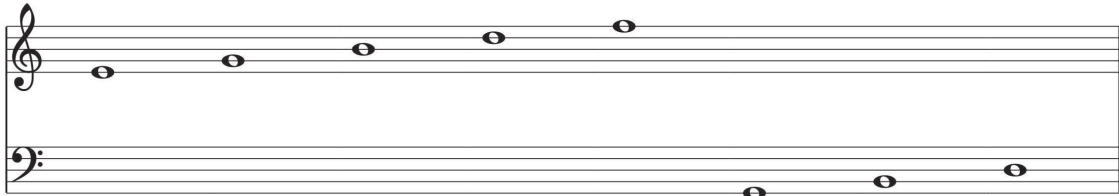

BRANO - BATTUTA

MOVIMENTO - SUDDIVISIONE

Ogni Brano Musicale si divide in parti più piccole chiamate **BATTUTE**.

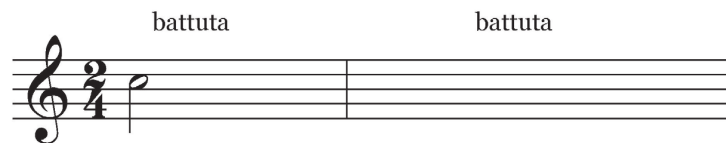

Ogni Battuta si divide in parti più piccole chiamate **MOVIMENTI**.

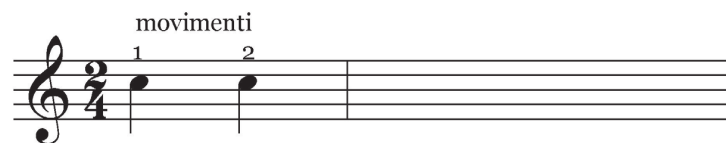

Ogni Movimento si divide in parti più piccole chiamate **SUDDIVISIONI**.

Abbiamo 2 suddivisioni per il tempo semplice e 3 suddivisioni per il tempo composto.

I MOVIMENTI DELLA MANO NEL SOLFEGGIO TRADIZIONALE E NEL SOLFEGGIO RITMICO

In base alla frazione iniziale, nel solfeggio tradizionale dobbiamo prepararci ad utilizzare un differente movimento della mano. Per il momento utilizzeremo solo il tempo semplice, in seguito anche il tempo composto.

TEMPO SEMPLICE
con DUE suddivisioni
ogni movimento

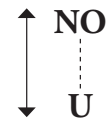

TEMPI SEMPLICI

BINARI 2/2 2/4 2/8

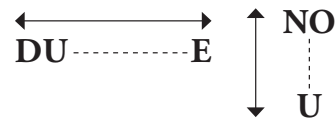

TERNARI 3/2 3/4 3/8

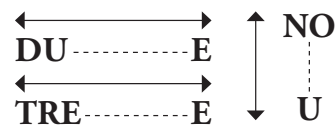

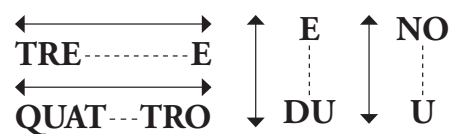

QUATERNARI 4/2 4/4 4/8

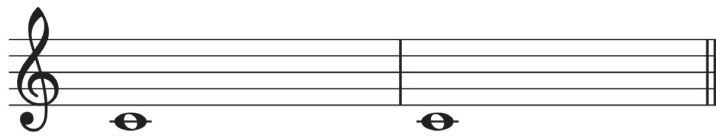

SCRIVERE IL TIPO DI INTERVALLO

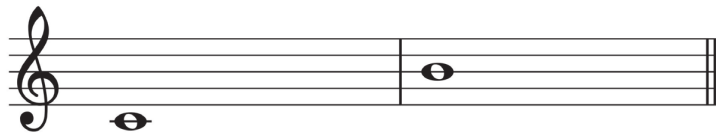

*Solfeggi parlati***N° 4**

Solfeggi parlati

CORSO BASE DI TEORIA E SOLFEGGIO

N° 30

N° 5

N° 6
